

Legacy Circle

Those who have named FTJ as a beneficiary in their estate planning

Edith G. Bowditch *
Robert W. Boyd *
Marilyn J. Dimmer
Harold * and Lee Fisher
Christine Hall
Betsy Henderson
Edward V. Hudson *
Virginia Jensen *
Mrs. Franke Tobey Jones *
Dorothy Kahler *
Roy and Susan Kimbel
Edward C. Mawe
Betty Mears *
Sybil Mercer
Lois Middlemiss

Bradley Nelson *
Clyde D. and Bonita Nelson
Douglas and Theresa * Owen
Kay and Mary Ann * Parks
Gladys Peterman *
Lillian T. Pratt *
William and Pearl Robinson *
Mary Baker Russell *
Alice M. Stevens *
Jeanette P. Betty Strong *
Flora B. Tenzler *
Maud "Beth" Wilson *
Amelia and John Youngs *

Legacy Circle lists are displayed prominently throughout FTJ.

* denotes donor is deceased

Calendar of Events

The Mission of Franke Tobey Jones:

To enrich and extend the quality of life for seniors in our community. As a not-for-profit organization, we provide senior residential services, a supportive continuum of care, and innovative community outreach.



FRANKE
TOBEY
JONES

5340 North Bristol Street
Tacoma, WA 98407
(253) 752-6621
www.franketobeyjones.com
Facebook.com/franketobeyjones

Return Service
Requested

Non Profit Org.
U.S. Postage
PAID
Tacoma, WA
Permit No. 1006

Franke-ly Speaking

June 2016
Annual Report Inside



FRANKE TOBEY JONES

Enjoy your age

2015-2016

Board of Directors

- Joanna Monroe, Chair
- Dennis Eibe, Vice Chair
- Robert Pentimonti, Secretary
- Jane Taylor, BSN, Treasurer
- Maureen Faccia, MBA
- James Hushagen
- Ernest Karlstrom, Ph.D.
- Robert Modarelli, M.D.
- Martin Neeb, Ph.D.
- Lynn Siedenstrang, MS
- B.Z. Zenczak
- Mark C. Gustafson, President & CEO

Senior Management

- Mark C. Gustafson, President/CEO
- Myrna Andrus, Director of Building Services
- Kristie Dowdy, Director of Human Resources
- Judy Dunn, Vice President of Finance & Support Services
- Christine Hall, Sr. Director of Marketing & PR
- Michelle Matz, Sr. Director of Residential Accommodations
- Kelly Merry, Director of Philanthropy
- Jim Tonjann, Sr. Director of Dining Services
- Heidi White, Director of Life Enrichment

CEO Report



*Mark Gustafson,
President & CEO*

In 1924, our founder laid the cornerstone of the Tobey Jones building, thus realizing her vision of comfortable housing for local seniors. Over 90+ years, we have expanded and developed to best serve our residents and other seniors in the greater community. In honor of Mrs. Jones' original intent, we are proud and excited to announce the next expansion and development of our beautiful campus.

Our plan is for three distinct phases. When complete, we will be home to over 280 seniors.

Phase I – a new modern, intimate skilled nursing and memory care building and a new 16 apartment independent living building with underground parking.

Phase II – a well-appointed apartment building where residents may “age in place,” receiving assistance when needed or none at all. Amenities will include an expanded fitness center, bistro/lounge and business center.

Phase III – a “refresh” of our Lillian Pratt, Tobey Jones and Garden Apartment buildings.

As a mission-driven, not-for-profit organization that was founded through philanthropy, a capital campaign will be launched to help offset a portion of the project's expenses.

After many years of planning, exploring the needs and desires of current and future seniors, we are truly excited to once again build on the legacy of a wonderful woman, Franke Tobey Jones.

Donor Spotlight

Donor and Volunteer Appreciation Party

On April 6th, in part to celebrate National Volunteer Month, Franke Tobey Jones hosted our annual Donor and Volunteer Appreciation Party. Donors and volunteers were thanked for their generous gifts of time and financial resources to support seniors living at Franke Tobey Jones and in our local community.



2016 Volunteer Awardees

Among the volunteers thanked were three residents whose volunteerism earned them the Millie Highsmith Outstanding Volunteer Award: Carol Bruda, Pat Mail and Yvonne Zubalik. Six community volunteers received awards for their outstanding work with residents: Jennifer Chhay, Dalane DeWitt, John Leary, Joann Merrill, Akira Ogle, and Diane Stigen. Seven residents who tutor at nearby Point Defiance Elementary School were thanked as well as ten residents who volunteer in our campus store, the Rez.

Save the Date!

Moonlight Serenade

Saturday, June 11

McGavick Conference Center at Clover Park Tech. College

6:00 p.m.

Senior Prom

Come dance or just listen to Route 66, have your Prom photo taken, enjoy refreshments and have a great evening. Tickets can be purchased at <http://www.franketobeyjones.com/senior-wellness/annual-events/>



* Summer Concerts on the Lawn, 6:30 pm every Thursday in August

Franke's Follies

Murder Mystery Dinner

Who Dunnit?

Saturday, September 17, 2016
5:00 p.m. in the M.J. Wicks Family Wellness Center

Tickets available now! Call (253) 756-6327 to reserve your tickets.

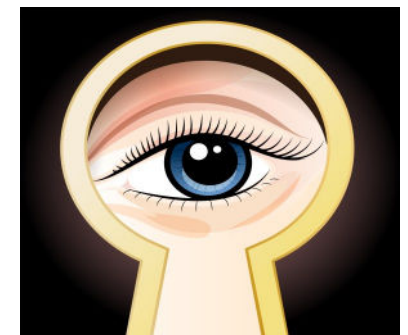

IN MEMORY

We will miss these dear residents who have passed away.

- Wilbur Barker * James "Jim" Clemmons
- Irmgard "Kitty" Heilman * Iva "Lee" Hurdle
- Florence "Patsy" Merrill * Margaret Niesen
- Donald Petersen * Elsa Rose * Fredric Ross

Franke-ly Speaking

is a publication of

FRANKE TOBEY JONES

5340 North Bristol Street

Tacoma, WA 98407

(253) 752-6621

www.franketobeyjones.com

Editors:

Kelly Merry & Terri Vickery

*Cover: residents
Don and Edna Franklin*

2015 Senior Center Report

By Kate Quebe
Senior Center Director



In 2015 your Senior Center had a banner year. We welcomed over 2,600 participants, up five percent from 2014. Program participation rose from about 28,000 in 2014 to over 31,000, a 10% increase. In March 2015 we hit a milestone of 3162 participants in one month—the most ever for one month. I'm truly excited about this! With the many activities of the Center, we count heavily on our wonderful volunteers to help, not only in the kitchen, but to answer phones, teach classes, manage databases, and much more. Thank you to the many whose hearts have led them to the Center to serve. Your efforts reached an all-time high in service hours: 12,782.

The Senior Center offers many opportunities for participation. We strive for a diverse and innovative program that caters to each individual who walks through the door. If you have never been to the Center, I encourage you to stop by!

Major Donors

Categories represent cumulative giving

\$100,000 or more

Edith G. Bowditch
Brian and Ingrid Dammeier
Mrs. Franke Tobey Jones
Edward V. Hudson
The Gary E. Milgard
Family Foundation
Lillian T. Pratt
Flora B. Tenzler
Merrill J. and Marjorie
Wicks

\$50,000 - \$99,999

Darrell Byington
The Dimmer Family
Foundation
Dorothy Kahler
Bradley Nelson
Marjorie Ogden
William and Pearl
Robinson
Sodexo Senior Living
Alice Stevens

\$20,000 - \$49,999

Anonymous
Robert Boyd

Ben B. Cheney
Foundation
Richard Crowley
Merton Elliott*
Harold and Eulalie Fisher
The Greater Tacoma
Community Foundation
Halvorson Family Fund
Sybil Mercer
Edward M. Morgan
Gary and Carol Milgard
Neeb Family Foundation
Ralph Roberts
Mary Baker Russell
The Russell Family
Foundation
The Taylor Family:
Curtis Taylor
James Taylor
Carol Clay
Wells Fargo
John and Amelia Youngs*
BZ and Ann Zenczak

\$10,000 - \$19,999

Air Systems
Engineering, Inc.
American Design Company*

Beverly "B.B." Ballard
Irene Brown
Al and Carole Feige
Jack K. Gamble
John and Sarah Idstrom
Karl and Anne Korsmo
Dock Lee*
Jill Luebker
Virginia Manza
Betty Mears
Phyllis Norén
Duane O'Farrell
Thomas "Kay" and Mary Ann
Parks
George and Helen Pifer
Betty Pinkerton
Jacques and Esther Reutlinger
Judith N. Sloan
Jeanette P. Stoaks
Constance Twardowski
Jan and Signe Twardowski

* Denotes in-kind or partial
in-kind donation.

Major Donor lists are displayed
prominently throughout FTJ.

2015 Annual Report



WELCOME TO FRANKE TOBEY JONES

Clemence Arend
Ronald and Jeanette Adkins
James Callahan
Bob and Donna Chapman
Mary Chouiard
Bill and Phyllis Gill

George and Mary Howard
Ben Judd
Margaret "Maggie" Long
Ralph and Dorothy Phillips
Marjorie "Joelene" Smith

Mission Impact

Year after year, the generous investments made by our financial supporters allow us to fully uphold our mission to enrich and extend the quality of life for seniors in our community. Thank you, thank you, thank you!

In addition, generous volunteers help us carry out our work each day through their precious gifts of time. In 2015, volunteer service added up to almost 19,000 hours.

Philanthropic support of our on-campus charitable programs totaled \$190,997 and an additional \$86,109 was contributed to off-set our community outreach programs. These investments made the following possible in 2015:

Employee Scholarships: Nine team members received scholarships in 2015 to pursue further education.

Charitable Subsidy: In 2015, we confidentially distributed \$234,000 in subsidy to FTJ residents in financial need. Subsidy allows our residents to remain in their home at Franke Tobey Jones, among friends and familiar caregivers, during a usually challenging time of health crisis. Some people have been forced to leave retirement communities (where they had planned to finish their lives), because they have run out of resources. This is largely a result of unanticipated health care costs and people living longer than expected - despite assiduously saving for retirement. Such a difficult reality exacts a toll, not only on the individual needing care at the frailest time of his or her life, but also on families and friends. Franke Tobey Jones never wants to deny care to a resident because he or she is unable to pay. Therefore, continuing to build the Charitable Subsidy Endowment is a focus of our organization and, ultimately, a benefit to seniors in our local community, who we have been serving since 1924.



Kristine, FTJ Therapeutic Activities Assistant, earned her degree in Psychology through help from the FTJ Employee Scholarship Fund.



Health Care

Activities increased to 13 per day for our residents living in health care. Supplementary philanthropic funds allow us to enhance the programming we offer to our health care residents who may flourish through social engagement and activity. Studies have shown that when people are socially engaged, and receive nutritious meals and exercise, they will have better overall health. We believe our life enrichment programming contributes to the overall health of our seniors, enabling them to remain active members of our community for a longer period of time and have an overall higher quality of life.

given by FTJ
Yukie Yumibe

In Honor
Franke Tobey Jones CNA's and LP's

Cecile Montgomery
FTJ Residents Past and Present
Terri and Richard Vickery

Claire Hull
Daniel Skret
Belinda and Joe Kors
Jeanette Kors
Nancy G Lock
The Gary E. Milgard Family Foundation

Emily Morris
Mary and Phillip Barr
Ruth and Brad Nelson
Claire Kallsen
Philip Rogers
George Rogers
Kerry Watrin, MD
LaVonne McClelland
Ron Yaden
Bridget Yaden

In-Kind
Action Asphalt Paving LLC
Elsie Claypool
Nancy G. Locke
Carol Morrison
Shirley Robbins

Point Defiance ~ Ruston Senior Center Donors
Senior Center Club \$1,000+
Ben B. Cheney Foundation
The Forest Foundation
Rotary Club of Tacoma #8
Ronald Yaden

Benefactor \$500 - \$999
John and Beverly Foster
Candice and Richard Gustafson
Health Care Providers Council

Patron \$250 - \$499
Darlene Alfredson
Connect Hearing
Evergreen Fire & Security
Dorothy Hiller
Ted and Sherri Hunt
Lincare
Kyoko Pearl
Evelyn Tomter

Champion \$100 - \$249
Yvonne Bailey
Nancy Beritich
Maurice Byrd
Kathleen Cooper
Philip R. Dawson
Maryanne Ellis and

Paul Robertson
Carolyn Fera
Danyiel Garcia
Jean Gillmer
Jim Hansen
Margaret Hauge
Melvin and Goldie Lewis
Naomi Montgomery
Victor Nash
Florence Phillippi
Elnora Powell
Kate Quebe
Judy Ripley
Kerry and Judee Ritchie
Ms. Barbara Sarver
Jo Ann and Jim Savitz
David and Julie Veeck
Terri and Richard Vickery
Jean Whitney

Supporter \$50 - \$99
Jeanette Crippen
Ferruccio and Sharon Crocetti
Charles Durant
Ardythe Fleener
Bonnie Grondahl
Betty Haugen
Priscilla J. Huber
Gerald and Joan Larson
Jean McCord
Virginia Mitchell
Florence Murphy
Erika Parker
Alfred and Audrey Robbecke
Lynne Rumball
Frances Shensky
Marjorie Shorey
Lucille Smith
Gabriel Suplido
Lois Tuell
Mary Van Elk
Barbara Mosich Wienker

Helping Hand to \$49
Anonymous
Ursula Bannister
Army Beardemphl
Agnes Benson
Eleanor Burgett
Meagan Christiansen
Donna Christopherson
Deborah M. Cole
Kelly Merry
Marion Prine
Julie Reynolds
Betty Schadt
Sharon Self
Donald Sholtry
Patricia Skiles
Helen Sohlberg
JoAnne Swartz

In Memory

Stanley Tuell
Lois Tuell
Gordon Johnson
Darlene Alfredson
Phil Schiller
Ursula Bannister
Kathleen Cooper

In Appreciation

Doug and Molly in Wellness
Frances Shensky
Friendship of the Center
Jim Hansen
Kate Quebe
Ferruccio and Sharon Crocetti
Kerry and Judee Ritchie



Resident Jerry Martin with dog Sally

Editor's Note: If you find an error or misspelling on this page, please accept our apologies and call us at (253) 756-6327 so we may correct our records.

Elisa Roe
George Rogers
Philip Rogers
Charles and Juanita Skaggs
Estell Sleavin
Jack and Betsy Sonntag
Dale and Mary Beth Sowell
Reba Jo Stevenson
Joanne and Theron Stone
Bill and Barbara Street
Carolyn A. Titus
Evelyn Tomter
Bao-Linh Vego
Melvin Waruinge
Weatherly Inn at Tacoma
Mary Ann and Mitch
Woodruff
Michael and Frances
Wotton
Bridget Yaden
BZ and Ann Zenczak

Friendship club to \$99

Sarah Allen
Anonymous
Arthur and Rose Artz
Aaron and Katie Baker
Rosalee Ball
Ursula Bannister
Liz Barnes Harris
Steve Barrett
Robert W. Beckham, Jr.
Charlene Belk
Anna Borg
Ken and Diana Bowen
Joseph Boyd
Kim Buckhalter
Grace Busaule
Cook's Concrete
Construction
Roger and Eve Cory
Imelda Crawford
Colin Deck
Stephanie Dent
Devon Dille
Barbara G. Farron
Kelliann Foster
Daisy Gaines
Zachary Garrett
Christine Gent
Daniel Gohring
Violet Green
Delphine Hall
Victoria Harrington
Janet and Bruce Haskin
Sarah and John Idstrom
Jean Jensen
Thomas and Mildred
Johnson
Kristine Jorgensen
Sandra Julian
Doreen Kalungi
Rahab Karani

Fumiko Kimura
Gabriella Knight
Linda Koessler
Kelsei Kovacs
David and Janice Kresch
Erin Kuch
Lorraine Kunz
Gary and Roberta Larson
Olga Lay
Linda Lebante
Chris Magill
Jon and Jean Malmin
Sandra May
LaVonne McClelland
Maria McCreary
Kimberly Mohamed
Carla Montgomery
Tom Moon
Jackline Munene
Allisha Navarro
Harrison Ngaragari
Tara Nystrom
Joy and Richard Oakey
Thomas and Chris Owen
Denise Petschke
Pfizer Foundation
Matching Gift Program
Martha Phill
Irving and Sharon Picard
Roger and Andrea Price
Julie Privett
Lasheika Prox
Kurt Rasmussen
Jake Roadhouse
John and Peggy Roberts
Bill and Jean Sampson
Andrew Schoenholtz
Kathleen Schott
Robert and Judith Schuler
Kenneth and Laurie
Seawall
Margaret Shay
Valentina Shchipskaya
Frances Shensky
Nancy Silva
Helen Skeist and
Will Hively
Breanna Smith
Marjorie Smith
Paula Soholt
Alyce Staples
George and Kimiko
Tanbara
Diane Taniguchi
Rosanna Tenorio
Triss Tibeau
Caroline Transue
Lauren Veiga
Douglas Velasquez
Jennifer Virant
Donna Wasser
Kathryn Webster

Rich and Monica Weidman
Amanda Wilson
Sarah Zimmerman
Yvonne M. Zubalik

In Memory
Annie H. Anderson
Irene Brown
Belmont
Wayne Morris
Marie Berglund
Anonymous
Mildred Broussard
Rosalee Ball
Janet and Bruce Haskin
Richard "Dick" Brown
Anonymous
Barbara G. Farron
June Caputo
Anonymous
William Claypool
Elsie Claypool
Bernice Crawford
H. Franke Crawford and
Conrad Crawford
Ruth Crowley
Richard Crowley
Bill Daugherty
Robert Daugherty
Dean and Gloria Eckmann
Mary Elliott
Jeanette Fahey
William and Sandra Fahey
John and Gail Patterson
Marcia Goldsmith
Anonymous
Helen Skeist and Will Hively
Thomas and Chris Owen
Irving and Sharon Picard
Robert Roche
Andrew Schoenholtz
Robert and Judith Schuler
Kenneth and Laurie Seawall
George and Kimiko Tanbara
Diane Taniguchi
Donna Wasser
Mary Ann and Mitch
Woodruff
Dolores Hoss
Betty Buhre
Ed. V. Hudson
Edward and Dorothy Hudson
Maggie Hurley
Betty Buhre
Bertil and Pearl Johnson
Bertil and Nancy Johnson
Helen Johnson
Lee and Elizabeth Gingrich
Harold Keller
Joanne E. Keller
James and Ruth Kors
Kathryn Webster
Gordon and Elinor Korsmo

Karl and Anne Korsmo
Dorothy Langenfeld
Anonymous
Sandy MacNair
Winifred MacNair
Olga Massie
Anonymous
Glenn McBride
Jack and Betsy Sonntag
Micky McGowan
Edwin O'Brien
Betty Mears
Fumiko Kimura
Orville & Pauline Mihm
Bill and Marilyn Bailey
Anna Miller
Anonymous
Bill Morris
Emily Morris
Bradley Nelson
Anonymous
Betty Buhre
Elin Gratton
Ernest and Marilyn Karlstrom
Phyllis Larsen
Peter and Marylu Wallerich
John Allen and Ann Wilson
James E Nelson
Stephen and Deborah Dowd
Harold Pearson
Anonymous
Elsie Shedd
Arelene Peters
Joanne and Theron Stone
Elsie Shedd
Robert Ball
Betty Buhre
Elsie Shedd, Estate of
Joan Sibbers
William Sibbers
Florence Swanson
Anna Borg
Violet Thompson
Halvorson Family Fund
Joseph Vego
Bao-Linh Vego
Marilyn Walton
James L. Walton
Maxine Bascom Wicks
Anonymous
Betty Buhre
Ernest and Marilyn Karlstrom
Martha Phill
Rosemary Wilczynski
John and Jan Wilczynski
Joan E. Wilson
David Swift
Win and CC Wilson
Joy and Richard Oakey
John Allen and Ann Wilson
Jeanette Kors

In Appreciation of services

Mission Impact

Where Need is Greatest

Twelve projects were funded to enhance the FTJ community, including resident gardens and decorative flowers, Resident Art Gallery supplies and resident cultural and educational programs.



Photo: Resident Barbara and local preschooler Samantha enjoy the Resident Art Gallery.

Wellness Program

Wellness members participated in 1,820 classes to stay fit and healthy. Studies indicate that older adults who are active and socially engaged maintain their independence, improve physical and mental functioning, stay healthier and live happier more complete lives. Based upon these ideas, Franke Tobey Jones offers a multi-faceted Wellness Program that improves quality of life, free to residents and at low-cost to any community senior 55+, thanks to philanthropic gifts.

Senior University

We offered 340 programs and welcomed 450 participants engaging in lifelong learning in 2015. "I'm still trying to figure out what I want to be when I grow up, and Senior University offers me many possibilities to explore." *Photo: Mary Brown, on left with husband Freeman on right.*



Point-Defiance~Ruston Senior Center



Gordon Kuni and Jim Hansen at the Center.

The Center welcomed 700 people per month for programs and activities as well as for nutritious meals. It continues to be home-away-from-home for over 2,500 seniors each year. Read more about our expanding Senior Center programming on page 8.

Without our generous donors, the mission impact described above would not be possible. In 2016, we will continue to put your dollars to work in a meaningful way each and every day. Thank you for your ongoing investment in our employees, residents and seniors in the greater community! Together we WILL make a difference.

2015 Financial Statement

Thank You

We gratefully acknowledge the generosity of donors who gave gifts to Franke Tobey Jones and our Point Defiance~Ruston Senior Center in 2015.

Balance Sheet

As of December 31, 2015

Assets		Liabilities & Net Assets	
Current	\$ 1,613,005	Current	\$ 1,563,913
Investments	26,692,575	Refundable Entrance Fees	702,960
Land, Buildings & Equipment, Net	15,219,298	Long Term Debt & Other Liabilities	13,035,000
Other	<u>1,636,588</u>	Net Assets	<u>29,859,593</u>
Total Assets	\$45,161,466	Total Liabilities & Net Assets	\$45,161,466

Statement of Activities (Income Statement)

For the year ended December 31, 2015

Revenue		Expenses	
Resident Fees:		Health & Wellness Svcs.	\$ 3,524,303
Healthcare & Assisted		Dining Services	1,664,637
Living Services	\$6,494,487	Building & Grounds Maint.	1,381,735
Independent Living	3,541,774	Housekeeping & Laundry	579,186
Other Services Fees		General & Administrative	1,510,837
& Income	910,042	Marketing & Philanthropy	679,165
Investment Gains/(Losses) (1,214,439)		Depreciation	1,696,896
Interest & Dividends	947,883	Interest	248,866
Contributions	<u>190,997</u>	Other	<u>470,803</u>
Total Revenue	\$10,870,744	Total Expenses	\$11,756,428

Charitable Purpose

Franke Tobey Jones is a non-profit 501(c)(3) charitable organization, registered with the State of Washington. As a non-profit with a mission “to enrich and extend the quality of life for seniors in our community”, all financial surpluses go toward furthering the organization’s charitable purpose. Audited financial statements are available upon request.

FTJ Club \$1,000+	Foundation Club \$500 - \$999	Ernest and Marilyn Karlstrom	Barbara Didis
Air Systems Engineering, Inc.	Merrilee Bowen	Karl and Anne Korsmo	Stephen and Deborah Dowd
Allwest Transportation	Irene Brown	Bambi Litchman and Michael Boggess	Dolores Duggar
Charles J. Andersen	Carpet Guy	Patricia Mail	Robert and Ann Edington
Anonymous	Betty Coates	Sarah Martin	Dave Edwards and Patricia Shuman
Robert Ball	Eisenhower and Carlson PLLC	Joseph and Dolores McCaffery	Dennis and Cathleen Eibe
April Bjorkman	Georgeann Evans	Jim and Beverly McCormack	Mary Elliott
Freeman and Mary Brown	Elizabeth Galliher-Ponce	Terry and Julie Miller	Maryanne Ellis and Paul Robertson
Elsie Claypool	Sandy and Joe Gordon	Armand and Johanna Mocer	William and Sandra Fahey
Consonus Healthcare Services	Christine Hall	Joanna and Paul Monroe	Karen Flamoe
Debbie and Frank Crawford	Claire Kallsen	Wayne Morris	Don and Edna Franklin
Richard Crowley	Phyllis Larsen	Thomas “Kay” Parks	Danyiel Garcia
Mary W. Damonte	LeRoy Jewelers	Joanne Rieke	Margaret Harrison
Dimmer Family Foundation	Shirley Michel	Robblee's Total Security, Inc.	Brandon Hayes
Elin Gratton	Robert Modarelli	Leonard Smithingell	Patricia Hewkin
Mark and Susan Gustafson	Cecile Montgomery	Cheryl Taylor	Edward and Dorothy Hudson
Mark and Claire Litchman	Edward M. Morgan	James Tonjann	Humana MarketPoint
Marathon Development, Inc.	Morton McGoldrick, P.S.	Terri and Richard Vickery	Bill Irvine
McKesson	Lura Murphy	Peter and Marylu Wallerich	Harold and Penny Isbell
Sybil Mercer	Rescare, Inc.	Westgate Capital Consultants, LLC	Bertil and Nancy Johnson
Midland Company	Beverly Rush	Yukie Yumibe	Martha Karumbi
Raymond and Marlys Mitzner	Janice Shearer	Estate Club \$100 - \$249	Joanne E. Keller
Neeb Family Foundation	William Sibbers	AdLib Business Partners Inc.	Jeanette Kors
Bradley Nelson, Estate of Panagiotu Pension Advisors, Inc.	Jane and James Taylor	John Allen and Ann Wilson	Taisja Lawrence
Philip and Gwen Phibbs	Totem Electric	Myrna Andrus	Linda Lewis
George and Helen Pifer	Kathy Trotter and Ruth Egger	Marian Athow	Theresa Lewis
Betty Pinkerton	James L. Walton	Mary and Phillip Barr	Donna Losch
Propel Insurance	Tudor Club \$250 - \$499	DeLamar and Joan Bell	Winifred MacNair
Elsie Shedd	Anonymous	Nancy Beritich	Michelle and Darin Matz
Daniel Skret	Bill and Marilyn Bailey	W.F. Brauckmiller	Donna McCullough
Judith N. Sloan	Burt Ballentine	Bruce and Mary Ann Brazina	Kelly Merry
Sodexo Senior Living	Mickey Boerner	Joyce Brewster	Emily Morris
David Swift	Yvonne Boscovich	Bridgeport Place	Carol Morrison
Tacoma Screw Products Inc.	James Boyd	Carol Bruda	James and Patty Morton
The Brickman Group, Ltd.	Robert Bryan	Doralin Burrows	Melissa Murphy
The Gary E. Milgard Family Foundation	Betty Buhre	Cascade Eye & Skin Center, P.C.	Esther Norton
The Rez	Maxine Bascom Wicks	Robertata Chapman	Edwin O'Brien
Rogers and Elaine Wells	Carlos and Margaret Cook	Germelina Corpus	John and Gail Patterson
Wells Fargo	Kristie Dowdy	Robert Daugherty	Mark and Darce Patterson
Merrill J. Wicks	Judith A. Dunn		Robert and Terry Pentimonti
John and Jan Wilczynski	Bernice Ekemo		Pierce County Security
	Jill Eshenbaugh		Helen Price
	Evergreen Fire & Security		James Rivinius
	Maureen Faccia		Shirley Robbins
	Elsie Forrest		Robert Roche
	Carl Geist		
	Phyllis and Bill Gill		
	Lee and Elizabeth Gingrich		
	Orvis and Beverly Harrelson		
	James Hudson		