

Ball— continued

In Bob's words "Brother Don and I are eternally grateful to Franke Tobey Jones the institution, and to the incredibly talented and caring staff. Every single interaction we had with FTJ staff was positive—day or night, weekday or weekend, and holidays too."

Bob honors his mother with a donation each year on her birthday and in

2018, made a very generous donation for the new Care Center in her memory. Bob foresees living at Franke Tobey Jones someday and enjoying walks to visit one of its closest neighbors – Point Defiance Park.



The Mission of Franke Tobey Jones:

To enrich and extend the quality of life for seniors in our community. As a not-for-profit organization, we provide senior residential services, a supportive continuum of care, and innovative community outreach.

Calendar of Events

For a listing of Franke Tobey Jones Events and Monthly Calendars go to www.franketobeyjones.com, click on the News & Events tab and scroll down.



**FRANKE
TOBEY
JONES**

5340 North Bristol Street
Tacoma, WA 98407
253-752-6621
www.franketobeyjones.com
[Facebook.com/franketobeyjones](https://www.facebook.com/franketobeyjones)

Franke-ly Speaking / Fall 2019

Non Profit Org.
U.S. Postage
PAID
Tacoma, WA
Permit No. 1006

**Return Service
Requested**

Fall 2019

Franke-ly Speaking



FRANKE TOBEY JONES
Enjoy your age

2019-2020

- Jeff Watts, *Chair*
- Jim Hushagen, *Vice Chair*
- Jane Taylor, BSN, *Secretary*
- B.Z. Zenczak, *Treasurer*
- Robert Pentimonti, *Immediate Past Chair*
- Claire Griffin
- Janet Kruzel
- Joe Lawless
- Marcie Lazzari, PhD
- Pat Mail, PhD
- Meg Nunally, MBA
- Barbara Thompson, M.D.
- Kathy Trotter
- Erika Tucci
- Greg Unruh
- Judy Dunn, CEO

Senior Management

- Judy Dunn, CEO
- Bob Beckham, COO
- Tony DeMarco, Director of Building Services
- Christine Hall, Senior Director of Marketing & PR
- Shelley Harris, Director of Philanthropy
- Sheila McDonough, Director of Nursing
- Michelle Olafson, Senior Director of Residential Accommodations
- Elle Smith, Director of Human Resources
- Jim Tonjann, Senior Director of Dining Services
- Heidi White, Director of Life Enrichment

Cover:
Resident, Mike

Franke-ly Speaking is a publication of **FRANKE TOBEY JONES**
5340 North Bristol Street
Tacoma, WA 98407
(253) 752-6621

CEO and COO Announced at Franke Tobey Jones

Ushering in a new chapter with a historic past

The Chairman of the Franke Tobey Jones Board, Jeff Watts, recently announced that FTJ has found their new CEO and she is already on the job! Judy Dunn, who has been in the Interim CEO role for the past year, has been chosen as the new CEO. "The Board unanimously and enthusiastically selected Judy given her long history of excellent leadership and financial expertise in serving the Franke Tobey Jones community," says Watts.



With more than 25 years of accounting and not-for-profit management experience, Judy is a great asset to Franke Tobey Jones. In addition to Accounting and Administration, Judy manages the Information Technology and Support Services functions. She has excellent management skills and has been invaluable in making sure Franke Tobey Jones remains a fiscally responsible organization.

Also announced was the decision to make the COO role permanent and to keep Bob Beckham in this role, a role he has served in since last fall. Bob has over 15 years of experience in operations management and leadership. He was the Vice President of Operations for Sound Options, Inc. for six years before coming the FTJ. Sound Options provides in-home care and care management services to seniors and other vulnerable adults in the community.

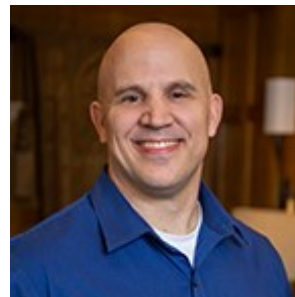

WELCOME TO FRANKE TOBEY JONES

Redmond and Suzanne Barnett, Ozzie and Liliane Bender, Mary Bill, Rick and Cora Bock, Norm and Suzanna Dicks, Marilyn Etzold, Pat Gass, Paul and Liz Gilbert, John and Kay Hodge, Barbara Johnson, Betty Ann Kindem, Simmy Klein,

Donor Spotlight

Robert "Bob" Ball

Robert "Bob" Ball is a very grateful family member. His mother, Elsie Shedd, lived at Franke Tobey Jones for three years, to the very day, February 7, 2012 to February 7, 2015. She was not only their mother; she was a precious gift to them.

Bob grew up in Westgate, a free-range child. It was a magical time. Children took their sack lunches and headed down Pearl Street to Point Defiance Park without fear. So many fun memories were made there. Bob's mother grew up near Franke Tobey Jones on Bristol Street, and his father, a musician, at one time lived on Salmon Beach.

After college, Bob worked in Human Resources for the U.S. Government for 25 years. He returned to college and to become a Chemical Dependency professional. His last job was seasonal at Pier 66 assisting people at the cruise terminal from the curb to ship, every step of the way. He was the "King of the Bus Lot" and loved every minute of it. Working in the cruise industry was the most fun and satisfying job ever. *Continued on back page—*



Save the Date!



Friday, November 1, 2018
10:00 am to 3:00 pm
M.J. Wicks Family Wellness Center
 Many vendors with hand-crafted gift items.

IN MEMORY

We will miss these dear residents who have passed away.

- Rose Belshay * Yvonne Boscovich * Mary Chouinard
- Barbara Farron * Patricia Galvin * Sally Lynn * Joseph McNally
- Joan Naylor * Barbara Neeb * Alice Rogers * Barbara Webster

Wellness

Prepare for Fall

As Fall rolls around, the fitness community turns its attention toward “fall” prevention, and with good reason. According to the Center of Disease Control and Prevention, falls are the number one cause of injuries and death from injuries among older adults. Our Wellness Center provides a number of classes and personal training options to help build strength and stability, and improve balance and coordination to help prevent falls.

Senior U

Treat Yourself during the Holidays

Preparing for the holidays can mean creating menus for feasts, shopping for the perfect gift, or just notching out more time to spend with the ones whom you love. At Senior University, it means creating a space to learn something new or just get away from the bustle for a while. And just think of all you will have to talk about this Holiday Season when you’ve attended a lecture on *Romeo and Juliet*, taken a class on salt painting, or attended a drumming workshop!

Wellness — continued

For more information about Wellness classes, please give us a call at 253-756-6279.



Senior Center

Holidays at the Senior Center

We kick off the holidays on October 11th with a Halloween Party featuring ghosts, goblins, Mark Stern, special refreshments, and lunch. October classes include Halloween cards and creating glass blocks with fairy lights. On November 21st our Thanksgiving Party will feature the Memory Singers with a special Thanksgiving meal following. Gifts in a Jar is November 1st, Sock Snowmen is November 8th, and Bisque Ornaments on the 22nd. Our beloved Holiday Party is December 12th and features Lynn Vrooman on piano followed by a special holiday meal. Our Tree Trimming party is December 2nd, “Swaggin” with Candy and Dennis is the 13th, and vocals and music by Chris, Jane, and Trudy on December 20th. Join us for a very special holiday season!

Welcome Shelley Harris, Director of Philanthropy

Shelley was born in Tacoma, Washington, and has over eighteen years of experience in fundraising.



She was the Director of Special Events and Major Gifts at CHI Franciscan, and prior to that raised money for several performing arts and music organizations in the community. Shelley spent 2017 and 2018 in London, working for the UK's leading cancer charity for children, young people and their families. While she served as Stewardship and Philanthropy Events Team Manager, she worked with international committees and donors, and had the opportunity to learn and implement new EEU charity laws and regulations in her department.

Shelley attended Pepperdine University and the University of Washington and has two daughters. She enjoys travelling and most everything outdoors in the beautiful Northwest.

Shelley would love to meet you and listen to your thoughts and ideas about philanthropy at Franke Tobey Jones. Please give her a call at (253) 756-6297 if you would like to schedule an appointment to chat, or come by for a cup of tea!

Franke-ly Meaningful

“What is meaningful about Franke Tobey Jones? The appearance? Location? Staff? History? Senior University? Wellness activities? The glue that knits all these things together is the PEOPLE. Diverse, sharing, mutually supportive, accepting, and caring (that goes for staff too). Franke Tobey Jones is its people, and I wouldn’t want to be anywhere else.”

Pat Mail and Mac, Residents

WELCOME TO FRANKE TOBEY JONES

Wayne and Dorris Martin, Hazel McIntosh,
Tom McLaughlin, Janet Miller, Keith Palmquist,
Harold Ransom, William Reed, John Reid,
Terry and Mary Stuver, Eric and Donna Swenson,
Linda Tieman, Stan and Kitty Weiss, Ted Wier

Thank You

We thank our donors who made gifts between January 1, 2019 and August 31, 2019. A complete list of 2019 donors will be published in our Annual Report.

Where Need is Greatest

Joseph Alvarez
Marian Athow
Robert Beckham Jr.
Nancy Benson
Rancy Cabacungan
Catherine Chilton
Circle 7-N Ranch, Inc.
Jim and Sheri Clark
Cheyanne Clinton
Michael Cooper
Imelda Crawford
Han Crimi
Colin Deck
Stephanie Dent
Dimmer Family
Foundation
Bernice Ekemo
Jalen Evans
William and Sandra Fahey
Estate of Al and Margaret
Feige
Aleksandr Filimonov
Maria Fritts
Tom and Lori Gallo
Morgan Graham
Ricardo Guerrero
Christine Hall
Delphine Hall
Victoria Harrington
George and Mary Howard
Kayla Hoy
Edward and Dorothy
Hudson
Robert Humetewa
Erik Jensen and
Kirsten Robinett
Niels P Jensen
Gabiella Knight
Karl and Anne Korsmo
Phyllis Larsen
John Lynn
Jon and Jean Malmin
Bonnie Mason
Michael and Mame
Matteson
Diana McKenna
Jeffrey McQuay
Raymond and Marlys
Mitzner
Alisha Navarro

Michelle Olafson
Alina Onishchuk
Denise Petschke
James Rivinius
Shirley Robbins
Terri Ross
Kathleen Schott
Ondia Shapiro
Margaret Shay
Janice Shearer
Daniel Skelley
Lynn Elle Smith
Marjorie Smith
Sally Stevens
Triss Tibeau
James Valero
Carole Velez
Terri and Richard Vickery
Robert and Janet Witter
Lawrence W Wood
Jeanette and Dana
Zaichkin

**Capital Project (Health
Care and Memory Care
Building)**
Edith Abicht
Air Systems Engineering,
Inc.
Elizabeth Alvarez
Anonymous
Robert C Ball
Bob Beckham
Paul Carbaugh
Shelby Clayson and Elaine
Stafford
Anthony DeMarco
Nina J Dooley
Judith A. Dunn
Jalen Evans
Estate of Carole L. and
A.H. Feige
Fidelity Charitable Gift
Fund
Don and Edna Franklin
George and Mary Howard
James and Debbie
Hushagen
Joseph Lawless
Patricia Mail
Michael Michel
Joanna and Paul Monroe
Esther Norton

Alina Onishchuk
Proximity Systems
Shirley Robbins
Bart and Penny Rohrs
Terri Ross
Lynn Elle Smith
Tacoma Plumbing
Sharon M Stephens
Sally Stevens
The Whisper Fund of the
Milgard Family
Foundation
Thrivent Financial
Foundation
James Valero
Terri and Richard Vickery
Washington Federal
Quenlly Watson
Allen and Annabel
Watters
Jeff and Linda Watts
Barbara Webster

Charitable Subsidy
Steve Barrett
Carol Bruda
Cheri Curran
Christopher and Barbara
Gootkind
Rosemarie C Jackson
Jeanette Kors
Diana McKenna
Melissa Morris
Esther Norton
John and Gail Patterson
Edith L Richards
Becky Schneidt
James and Linda Tonjann
Quenlly Watson
Janice and Dennis
Whigham
Amanda Wilson

**Employee
Scholarships**
Elizabeth Alvarez
Robert C Ball
Ursula Bannister
Germelina Corpus
Rosemarie C Jackson
Lisa May
Diana McKenna
Melissa Morse

Franke's Follies

Air Systems Engineering,
Inc.
Allwest Transportation
Anonymous
Katie Baird
Robert C Ball
Bob Beckham
Merrilee Bowen
BrightView
Kathleen Bristow
Shelby Clayson and Elaine
Stafford
Klaudia Conradt
Nancy Cook
Judith A. Dunn
Eisenhower Carlson PLLC
Kathleen Farrell
Barbara G. Farron
Don and Edna Franklin
Phyllis Gill
Richard and Claire Griffin
Christine Hall
Linda Heston
James and Debbie
Hushagen
Jean Jacobson
Kevin Johnson
Janet Kruzal
Jennifer Lambert
Amy Lewis
Patricia Mail
John and Ann Martin
Ambrea McBride
Kelly Merry
Barbara E Miener
Florence T Millikan
Brian O'Donnell
Pacific Office Automation
Panagiotu Pension
Advisors, Inc.
PPA Law Group PLLC
Propel Insurance
Res Care Home Care
Bart and Penny Rohrs
Lynn Elle R Smith
Barbara Thompson M.D.
Kathy Trotter and
Ruth Egger
Carole Velez
Terri and Richard Vickery

Health Care

Danyiel Garcia
Diana McKenna
Sarah E Miller
Vincent Sandjaja

Senior Center

Douglas and Sandra
Bassett
Agnes Benson
Nancy Beritich
Charlaine Boyce
Nelwyn Brady
Joe and Goody Calugas
Norman Christenson
Carol Ann Cologerou
Kathleen Cooper
Jeanette Crippen
John and Margaret
Cunningham
Charles Durant
Ardythe Fleener
Danyiel Garcia
Jean Gillmer
Kate Gray
Candice and Richard
Gustafson
Anne Havens
Katherine W Holloway
Priscilla J Huber
Harold and Penny Isbell
Ernie A Johnson
Gerda Knapp
Judy Maisel
Joan M. McConnell
Diana McKenna
Kelly Merry
Peggy Michel
Patricia Mioduch
Naomi Montgomery
Erika Parker
Toni Paulsen
Kyoko Pearl
Pierce County Human
Services
Sharon Pritchard
Erik and Dora Redal
Connie Rickenbacher-
Trunk
Alfred and Audrey
Robbecke
John Rowlands
Mary Lou Schmidt
Marilynn J Sewell
Mae Shepard
Marlene Smeed
Lucille Smith
Gretchen Stans
Margaret V Thompson
Terri and Richard Vickery

Barbara Mosich Wienker
Victoria Zander

Senior University

Elizabeth Elton
Robert and Joan Garden
Kim Gunns
Lucia Harrison
Nancy Howe
Harold and Penny Isbell
Kumura Studio
Diana McKenna
David and Virginia Quiring
J Thomas Sherfinski, PhD
Mary Takla

Wellness

Monica Ayers
Rozario DeLeon
Betsy Diffendal
Karen Flamoe
Robert and Joan Garden
Harold and Penny Isbell
Michael and Joan James
Janice Kido
Linda Koessler
Jane Larsen
Ruth Lowry
Lisa May
Diana McKenna
Roberta Miller
Cheryl Parkinson-Hummel
Milton Schullian
Reba Jo Stevenson
Giesela Taranovski
Nicola Tollefson
Terri and Richard Vickery

In Memory

Norene Gallo
Tom and Lori Gallo
Robert Goodnow
Jeanette and Dana Zaichkin
James and Ruth Kors
Jeanette Kors
Gordon and Elinor Korsmo
Karl and Anne Korsmo
Sally Lynn
Terri and Richard Vickery
Elsie Shedd
Robert C Ball

In Honor

Belinda and Joe Kors
Jeanette Kors
David D Rowlands
John Rowlands

In Appreciation
Colin and Wellness Classes
Janice Kido

* Names in bold denote in honor or memory.

In Appreciation—Continued

Hal Mend and Other Classes
Victoria Zander
Preparation of Tax Return
Dora Redal
**Senior University and
Jana Wennstrom**
Mary Takla

New Care Center Now Open Skilled Nursing and Memory Care



Skilled Nursing Resident Room



Memory Care Resident Room

Bristol View Apartments Now

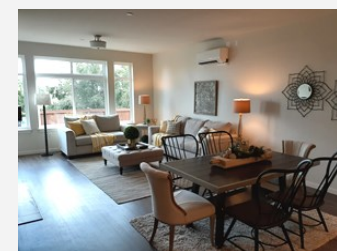

Editor's Note: If we have made an error in spelling or omitting your name, please accept our apologies and call the Philanthropy Office at (253) 756-6327.